

16-605- Copy deed Richard Leak to James A. Colvert - Feb. 13-1891 -  
 Pt. S.E. 1/4 Sec. 30 - Tp. 6. N. - R. 1. W. - S. L. M. - Bsq. 1327.24 ft.  $30^{\circ}45' W$ , + 1199.58 ft.  $N72^{\circ}21' W$ . from N.E. Cor. sec. 1/4 Sec. - Running thence N 50. ft., West 125. ft - S 50. ft. - E 125. ft. to beg,  $\frac{142}{1000}$  acres.  
 (Lying known as lots 8 & 9 - in Block 1 - Central Add. not recorded)

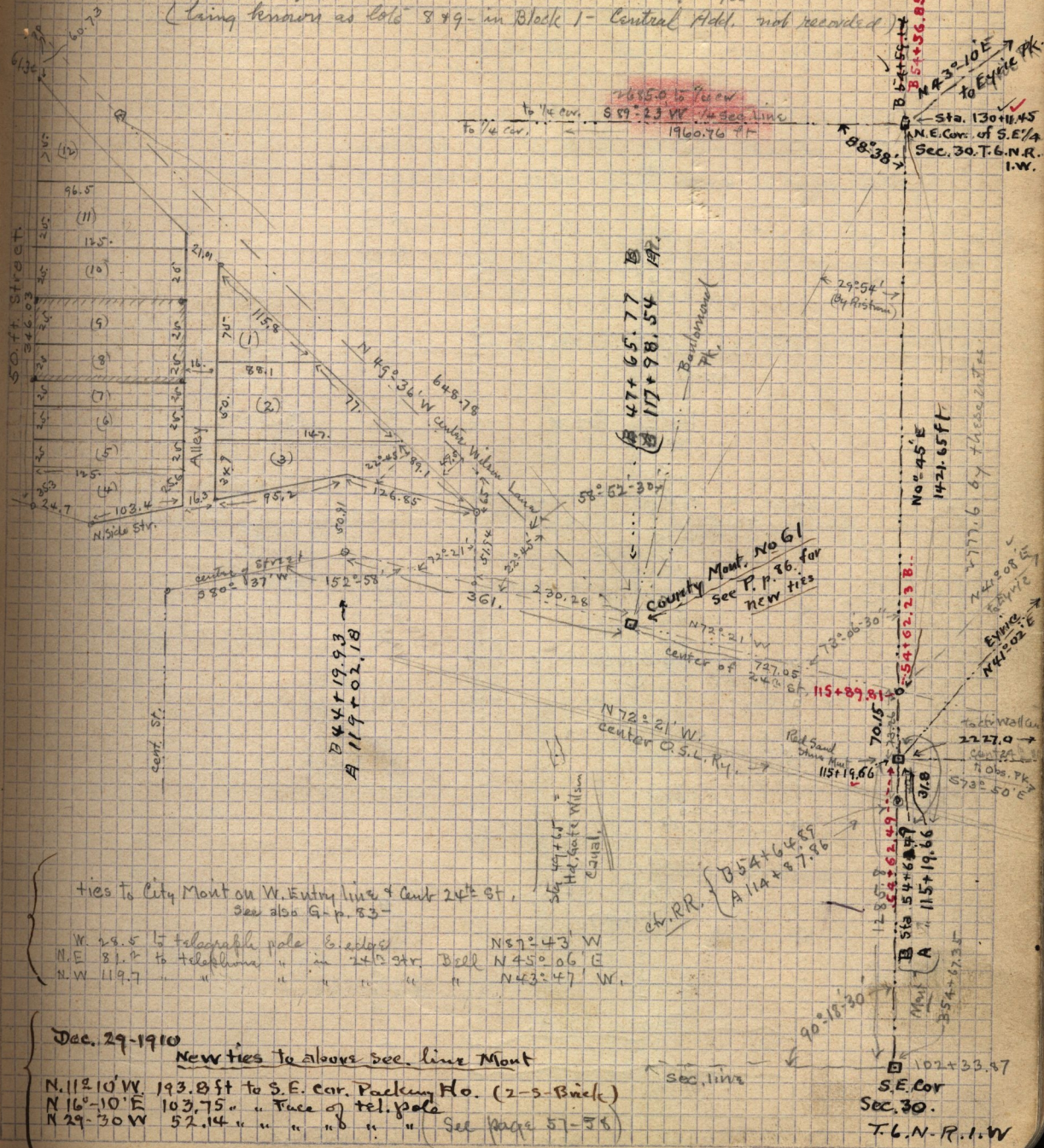

ties to City Mont on W. Entry line & Cent 24th St.  
 See also G. p. 83-

W 28.5 to telegraph pole	center	N 87°43' W
N.E. 81.2 to telephone	in 7+3 str.	Bell N 45°06' E
N.W. 119.7	" " " "	" N 43°47' W.

Dec. 29-1910  
 New ties to above sec. line Mont

N. 112°10' W. 193.8 ft to S.E. cor. Packing Ho. (2-5-Block)  
 N 16°-10' E 103.75 " " " " " " " " " "  
 N 29-30 W 52.14 " " " " " " " " " " (See page 51-58)

102+33.97  
 S.E. Cor  
 Sec. 30  
 T. 6. N. R. 1. W